VETRINE GELATO
ICE-CREAM SHOWCASE

-23 -13

A G A

Smart Link Wifi



ICE 7

Vetrina gelato statica.
Static ice-cream showcase.



ICE 8

Vetrina gelato statica.
Static ice-cream showcase.

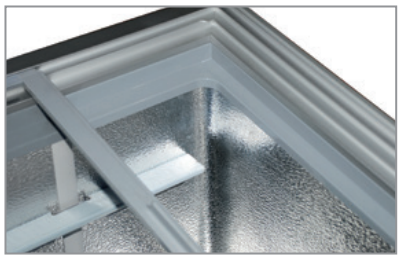

Interno in alluminio martellato
Embossed aluminium inner liner

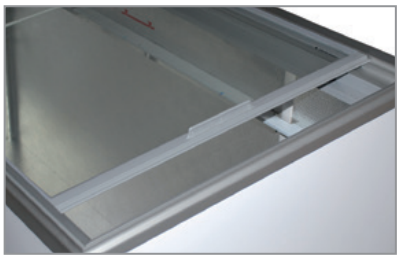

Porta vetro scorrevole
Sliding glass lids



Termometro analogico
Analogue thermometer

KLIMA ITALIA

PASTRY>

Caratteristiche principali / Main Features

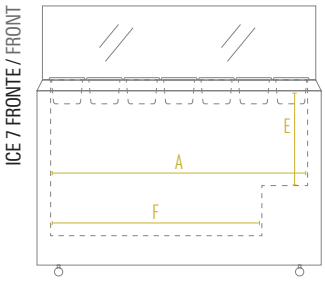

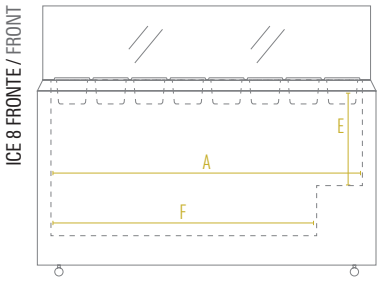

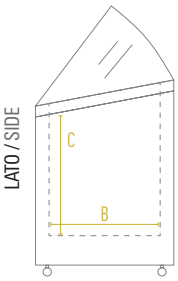

Dimensioni mm / Dimensions mm	ICE 7	ICE 8
Dimensioni Esterne (LxPxH) / External Dimensions (WxDxH)	1305 x 635 x 1240	1555 x 635 x 1240
Dimensioni Imballo - base refrigerata (LxPxH) Packaging Dimensions - refrigerated base (WxDxH)	1355 x 700 x 965	1610 x 700 x 965
Dimensioni Imballo - Kit vetri (LxPxH) Packaging Dimensions - Glass unit (WxDxH)	1390 x 620 x 250	1650 x 620 x 250
A - Larghezza / Width	1180	1430
B - Profondità / Depth	510	510
C - Altezza / Height	560	560
E - Altezza Minima / Min. Height	330	330
F - Larghezza Minima / Min. Width	970	1210
Adesivo Laterale Destro / Side Right Sticker	625 x 490/379	625 x 490/379
Adesivo Laterale Sinistro / Side Left Sticker	625 x 750/638	625 x 750/638
Adesivo Frontale / Front Sticker	1295 x 643	1545 x 643

Caratteristiche Tecniche / Technical Features	ICE 7	ICE 8
Temperatura / Temperature Range	-23 °C / -13 °C	-23 °C / -13 °C
Classe Climatica / Climate Class	5	5
Volume Netto-Lordo / Net-Gross Volume	Lt. 289 / 377	Lt. 356 / 462
Superficie Esterna Body	Lamiera preverniciata con trattamento anticorrosione Prepainted sheet with anticorrosion treatment	Lamiera preverniciata con trattamento anticorrosione Prepainted sheet with anticorrosion treatment
Superficie Interna Inner Liner	Alluminio martellato Embossed Aluminium	Alluminio martellato Embossed Aluminium
Termometro / Thermometer	Analogico / Analogue	Analogico / Analogue
Regolatore temperatura / Controller	Meccanico / Mechanical	Meccanico / Mechanical
Rumorosità / Noise level	dB 52	dB 53
Spessore isolamento / Insulation thickness	mm 60	mm 60
Sbrinamento / Defrost	Manuale / Manual	Manuale / Manual
Illuminazione / Lighting/	Led	Led
Chiave e serratura / Lock and key	Si / Yes	Si / Yes
Vaschette in acciaio inox e dimensioni (LxPxH) Stainless steel baskets and dimensions (WxDxH)	Non incluse / Not included N° 7 - mm 165 x 360 x 100 - lt. 4,25 N° 7 - mm 165 x 360 x 120 - lt. 5	Non incluse / Not included N° 8 - mm 165 x 360 x 100 - lt. 4,25 N° 8 - mm 165 x 360 x 120 - lt. 5
Ruote-Piedi / Castors-Feet	4 Ruote / 4 Castors	4 Ruote / 4 Castors
Peso Netto-Lordo / Net-Gross Weight	Kg 105 / 115	Kg 120 / 131
Voltaggio / Voltage	V 220-240	V 220-240
Frequenza / Frequency	Hz 50	Hz 50
Refrigerante / Refrigerant	R290	R290
Assorbimento / Absorption	W 390	W 450
Consumo Energia / Energy Consumption	kWh/24h 4,6	kWh/24h 4,99